

A "4" in the bottom of the time signature tells you that the _____ (whole note or quarter note) will receive one beat.

3
4

Look at the measures below. Place the correct number in each time signature:

1.

Tricky one! Can you do it?

2.

3.

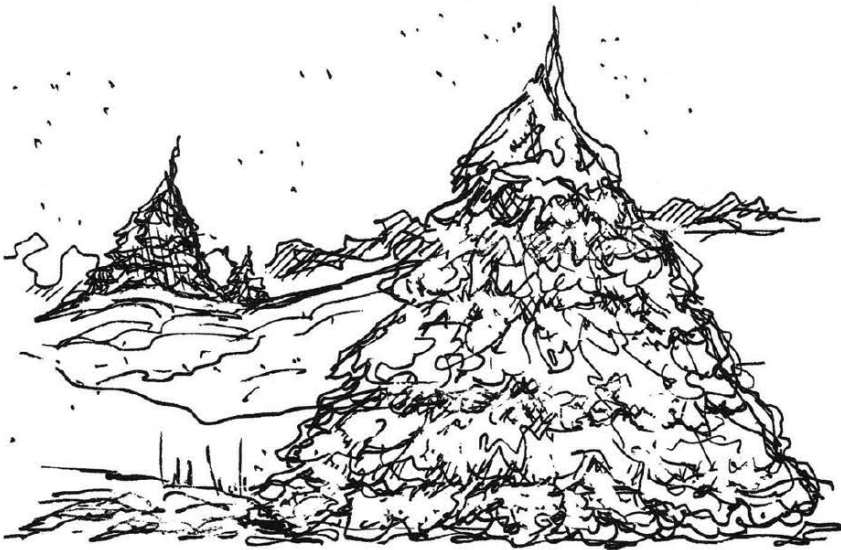

FUN SHEET

THE ICE SKATER©

1. Let's learn to draw the QUARTER REST.
It's EASY!

First, draw a
SLANTED "Z."

Then, add
a little "c."

AND, THERE IT IS:
THE QUARTER REST!

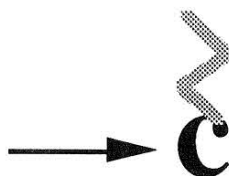

Now, YOU draw some QUARTER RESTS
in the three measures below!

2. Here are a series of HALF RESTS and WHOLE RESTS. Under
each HALF REST, write a "H"; under each WHOLE REST, write a
"W." DON'T BE TRICKED, they look almost the same!

MEMORY HELPER:

Half looks like a "hat."

WHOLE looks
like a "hole."

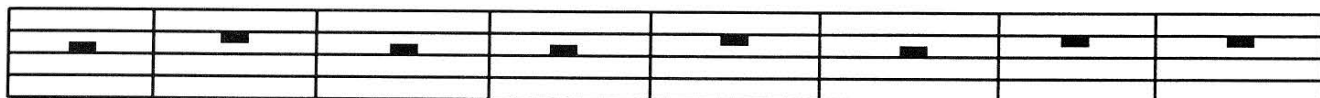

The Ice Skater

© Mayron Cole

Not Fast

(orchestrated accompaniment has a 2 measure count-in)

